

ABELL  
SURVEYING & MAPPING  
1140 SEQUOIA STREET • DELAVAN, WISCONSIN 53115  
414-728-6737

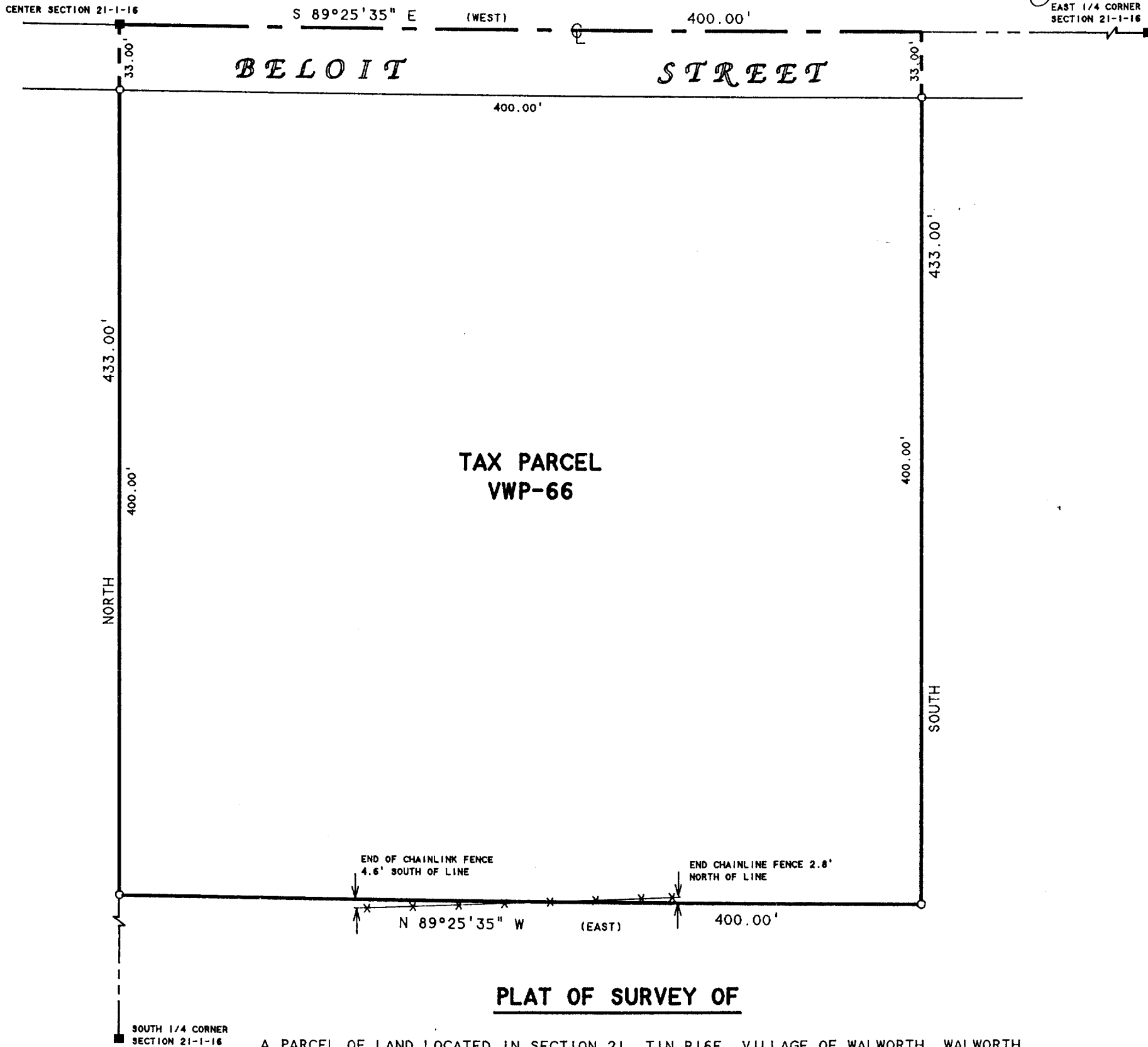
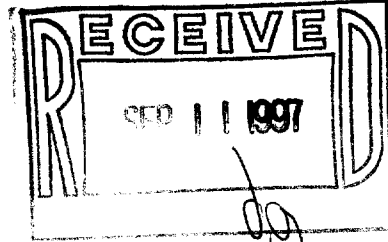

A PARCEL OF LAND LOCATED IN SECTION 21, T1N.16E, VILLAGE OF WALWORTH, WALWORTH COUNTY, WISCONSIN AND DESCRIBED AS FOLLOWS: COMMENCING AT THE CENTER OF SAID SECTION 21, WHICH POINT IS ALSO IN THE CENTER OF THE TOWN ROAD RUNNING WEST FROM THE VILLAGE OF WALWORTH; THENCE SOUTH 33 FEET TO THE SOUTH EDGE OF THE TOWN ROAD; THENCE SOUTH 400 FEET; THENCE EAST 400 FEET; THENCE NORTH 400 FEET TO THE EDGE OF THE TOWN ROAD; THENCE NORTH 33 FEET TO THE EAST WEST CENTERLINE OF SAID SECTION 21; THENCE WEST 400 FEET TO THE PLACE OF BEGINNING.

NOTE: THE BEARING ON THE WEST LINE OF THE SE 1/4 OF SECTION 21-1-16 IS ASSUMED NORTH.

ORDERED BY: THE VILLAGE OF WALWORTH  
WALWORTH, WI

N



SCALE 1"=60'

LEGEND

- - CONCRETE MONUMENT FOUND
- - IRON PIPE SET
- x-x- - CHAINLINK FENCE
- ( ) - RECORDED AS

I, DAVID F. ABELL, DO HEREBY CERTIFY THAT I HAVE SURVEYED THE PROPERTY HEREON DESCRIBED ACCORDING TO THE OFFICIAL RECORDS AND THAT THE PLAT HEREON IS A CORRECT REPRESENTATION OF THE PROPERTY LINES TO THE BEST OF MY KNOWLEDGE AND BELIEF.

*David F. Abell*

DAVID F. ABELL  
WISCONSIN REGISTERED LAND SURVEYOR, S-1596

*May 8, 1997*

DATE JOB NUMBER - 97068  
NOTE: THIS IS NOT A CERTIFIED COPY UNLESS SEALED.

VWP-66  
009-614